CIC 96000423 (cont.)

**X Collection**

**INDEX**

Page: 1

| Barcode Number | Box Number | Total of Volumes | Call Number |
|---|---|---|---|
| LIBRARY OF CONGRESS 0 021 174 557 5 | 717A | 27 | HX59 (1913-1963) no. 1-27 |
| LIBRARY OF CONGRESS 0 021 174 558 7 | 717B | 41 | HX81-HX84.E5 |
| LIBRARY OF CONGRESS 0 021 174 559 9 | 717C | 57 | no. 25, 56 in oversize box HX81-HX81.L4 |
| LIBRARY OF CONGRESS 0 021 174 560 5 | 718A | 66 | no. 14, 34, 39 in oversize box HX81 (1917-1941) no. 1-69 |
| LIBRARY OF CONGRESS 0 021 174 561 7 | 718B | 44 | HX81-HX81.Y62 |
| LIBRARY OF CONGRESS 0 021 174 562 9 | ~~1657~~ 718C | 58 | HX81-HX92.N5 |
| LIBRARY OF CONGRESS 0 021 174 563 0 | ~~1651A~~ 718D | 57 | HX87-HX92.N5 no. 57 |
| LIBRARY OF CONGRESS 0 021 174 564 2 | 718E ~~1651B~~ | 19 | HX92.N5-HX344 no. 58 |

# X Collection

## INDEX



| Barcode Number | Box Number | Total of Volumes | Call Number |
|---|---|---|---|
| LIBRARY OF CONGRESS 0 021 174 565 4 | 719 | 65 | no. 17-18, 52-54, 64 in over-size boxes HX249.C61924-1960) no. 1-65 |
| | | | |
| | | | |
| | | | |
| | | | |
| | | | |
| | | | |
| | | | |

61-7559 X-HX 81

# Congressional and Massachusetts State Election Platforms

— OF THE —

# Communist Party

FOR A UNITED FRONT OF THE WORKERS
AGAINST BOSSES AND THEIR PARTIES

## VOTE COMMUNIST!

COMMUNIST PARTY OF U. S. A.
New England District
919 Washington St., Boston, Mass.

Price 2 cents

X-HX 84
.B4

X-HX84
.B7
Reprint
collection

# COMMUNISM *and the* MASSES

By JOSEPH C. DAVOLI

*First Printing*
*Tenth Thousand*

THE AMERICA PRESS
53 PARK PLACE
NEW YORK, N. Y.

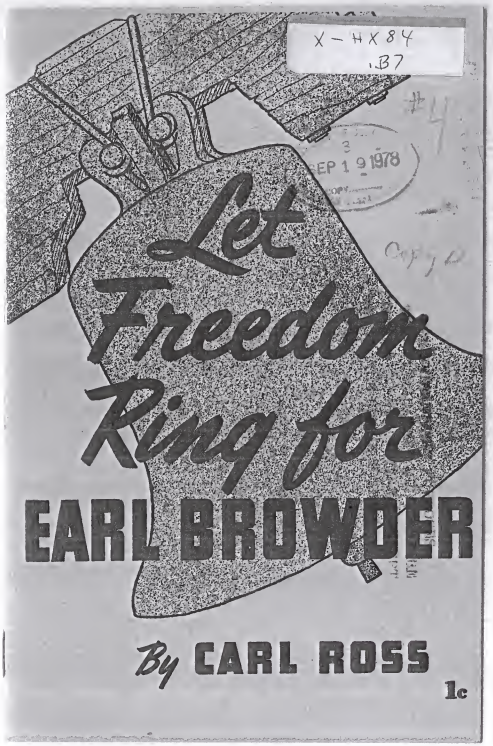
X-HX84
.B7
SEP 19 1978
Let Freedom Ring for
EARL BROWDER
By CARL ROSS
1c

X-HX84
.B7
#5

# GEORGE DIMITROFF

With an Introduction by

EARL BROWDER

10¢

X-HX84
.D3
LIBRARY OF CONGRESS
SEP 19 1978

# DANGER AHEAD

FOR THE SOCIALIST PARTY IN PLAYING THE GAME OF POLITICS

BY
EUGENE V. DEBS
AND
CHARLES EDWARD RUSSELL

---

Price, 5 cents; 10 for 20 cents;
$1.00 a hundred; $7.00 a thousand

---

CHICAGO
CHARLES H. KERR & COMPANY
118 West Kinzie Street

X-HX 84
.D3

# Eugene V. Deb's

LIBRARY OF CONGRESS
SEP 19 1978
COPY

# Canton Speech

PRICE TEN CENTS

Published by the
**Socialist Party of the United States**
2653 Washington Blvd.
CHICAGO

X - HX84
.D3

# DEBS AND THE WAR

LIBRARY OF CONGRESS
3
SEP 19 1978
COPY
EXCHANGE

*National Office Socialist party

PROPERTY OF HARRY EISENMAN. 61-75
X - HX 84 .D3
#9

# The Negro Workers

by EUGENE VICTOR DEBS

*Address delivered Tuesday, October 30, 1923, at Commonwealth Casino, 135th Street and Madison Avenue, N. Y. C.*

LIBRARY OF CONGRESS
SEP 3 1978
COPY
EXCHANGE & GIFT DIVISION

Price 10 cents

Published by THE EMANCIPATION PUBLISHING COMPANY,
New York City

# THE ISSUE

X-H-X 84
D3 #10

By

EUGENE V. DEBS

1 FEB 8
COPY-----1954

Sixty copies of this book, or sixty socialist books
no two alike, mailed for $1.00

CHICAGO
CHARLES H. KERR & COMPANY
CO-OPERATIVE

X-HX 84
Dz

# YOU RAILROAD MEN

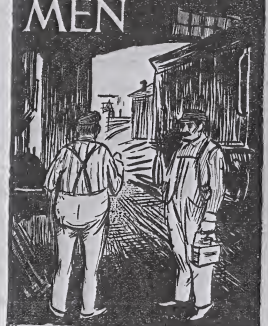

"Eugene V. Debs"

#11
1 -FEB 8?
Copy-----1954

61-7559
X-HX84
D5
#12
LIBRARY OF CONGRESS
3
SEP 10 1970
EXCHANGE COPY

# WOMAN'S SUFFRAGE

## AN ADDRESS

DELIVERED BY

**DANIEL DE LEON**

Under the Auspices of the

**Socialist Women of Greater New York**

---

PRICE 10 CENTS

---

NEW YORK LABOR NEWS COMPANY
28 CITY HALL PLACE
NEW YORK

PUBLICATION FILE

61-7559
X-HX34
D5
#13
LIBRARY OF CONGRESS
SEP 1 9 1979

# VULGAR ECONOMY

OR

A Critical Analyst of Marx Analyzed

BY

Daniel De Leon

PRICE FIFTEEN CENTS

Published By
NATIONAL EXECUTIVE COMMITTEE,
SOCIALIST LABOR PARTY
45 Rose Street, New York
1914

1-7559
X-HX84
D5
LIBRARY OF CONGRESS
3
SEP 1 9 1978
COPY
EXCHANGE & GIFT DIVISION
#14

# Socialism
versus
# Anarchism

By DANIEL DE LEON

Price, Ten Cents

PUBLISHED 1919 BY THE
National Executive Committee
Socialist Labor Party
45 ROSE STREET, NEW YORK CITY.

61-7559-2
Copy A
X-HX84
D5

# JAMES MADISON AND KARL MARX

BY DANIEL DE LEON

#15

FOR EVIDENTIARY PURPOSES
THIS PUBLICATION MUST NOT
BE CHANGED IN ANY MANNER EVEN
THOUGH FILE NUMBERS ARE

Price 15 cents

NEW YORK LABOR NEWS COMPANY
NEW YORK CITY

Detroit 100-12478-13

61-7559
X-HX84
25
LIBRARY OF CONGRESS
3
SEP 19 1978
COPYRIGHT ENTRY
Copy 1

# REFORM OR REVOLUTION

16

by
DANIEL
DE LEON

INDUSTRIAL UNION PARTY
1390 Jerome Ave., New York, N. Y.

PRICE 5c

61-7559-2-2138
Copy B X-HX84.D5
#17

# AMERICANISM

BY

## DANIEL DE LEON

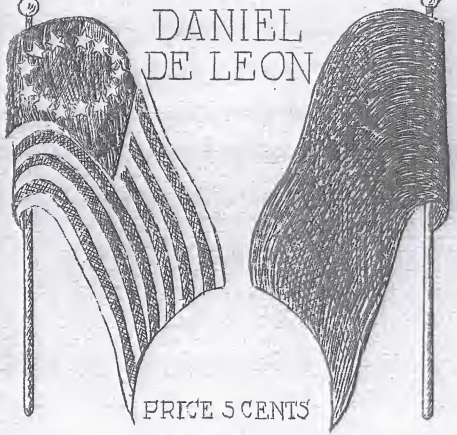

PRICE 5 CENTS

INDUSTRIAL UNION PARTY
1032 PROSPECT AVE. NEW YORK, N.Y.

61-7559
X-HX84
D5
A
LIBRARY OF CONGRESS
SEP 1 1978
#18

# TWO PAGES FROM ROMAN HISTORY

I
PLEBS LEADERS AND LABOR LEADERS
II
THE WARNING OF THE GRACCHI

DANIEL DE LEON

NEW YORK LABOR NEWS CO.
61 Cliff St., New York 8, N.Y.

61-476-269

X-HX84
.D53

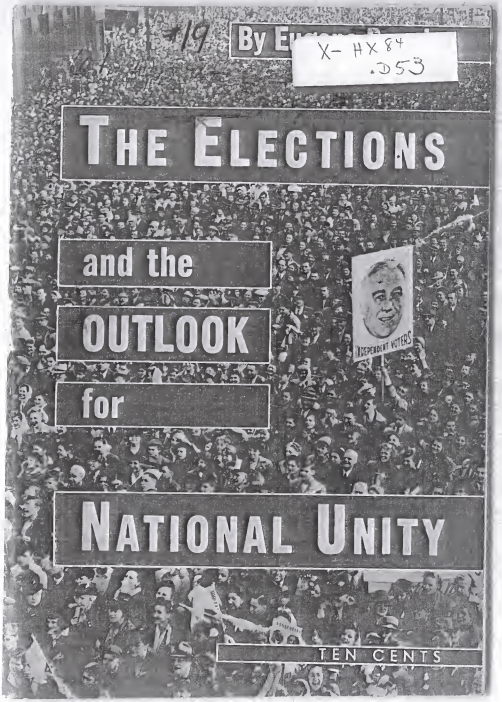
19
By E
THE ELECTIONS
and the
OUTLOOK
for
NATIONAL UNITY
INDEPENDENT VOTERS
TEN CENTS

61-95
X-HX84
.D53

#20

# "My liberty is dear to me . . . But more dear to me is the liberty of the whole American people"

★

*The following statement was made by Eugene Dennis, General Secretary of the Communist Party, immediately before Judge David Pine sentenced him to one year in prison and $1,000 fine.*

61- X-HX 87 76

AN OBJECT LESSON FOR SOCIALISTS

#21

LIBRARY OF CONGRESS
3
SEP 1 9 1978
COPY
EXCHANGE & GIFT DIVISION

# "Down With the Traitor"

BY E. DIETZGEN

Chicago, March 25, 1899

THE CAMPBELL PRINTERS
TO PRINTING

61-75 X-14X87 #22

Entered at the New York Post Office as Second Class Matter.

LABOR LIBRARY. No. 7. Issued Monthly. Single Number 10 Cents.

10 cts.

# The Capitalist Class

— AND —

# CAPPY AND LABBY.

(A PARODY.)

*NEW YORK, JANUARY, 1899.*

NEW YORK LABOR NEWS COMPANY,
147 EAST 23rd STREET.

X-HX 87
#23

# The Burning Question of Trades Unionism

1-FEb 87
Copy-----1954

By
DANIEL DE LEON

A Lecture Delivered at Newark, N. J.
April 21, 1904

× × ×

Published By
NATIONAL EXECUTIVE COMMITTEE
SOCIALIST LABOR PARTY
45 ROSE STREET
New York City

X-HX87

# Proceedings of New Jersey Socialist Unity Conference

#24

X-HX 37
#25

# UNITY

An Address Delivered by Daniel De Leon at New Pythagoras Hall, New York, February 21, 1908. :: ::

Stenographically Reported by
SYDNEY GREENBERG

1 -FEB 8
Copy-----1954

## Price Five Cents

Published for the
Socialist Women of Greater New York
BY THE
NEW YORK LABOR NEWS CO.
28 City Hall Place, New York

X-HX 87

New Series Vol. 1 No. 2

August

LIBRARY OF CONGRESS
SEP 1 1978

# The Free Comrade

An Utterance of the Free Spirit

And this is Liberty—that one grow after the law of his own life, hindering not another.

The clear eye, the free brain, the red heart, the warm hand—Manhood in Comradeship.

1910

61-7537
X-HX37

# DeLEON-CARMODY DEBATE

## Individualism vs. Socialism

*Stenographically reported by Mr. Emmet W. Connors.*

SEP 1 1958

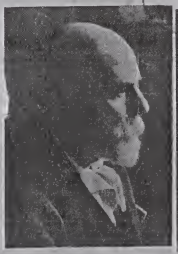

DANIEL DE LEON
EDITOR NEW YORK DAILY PEOPLE

THOMAS F. CARMODY
ATTORNEY GEN'L STATE OF NEW YORK

*Delivered at Proctor's Theatre, Troy, N.Y., April 14, 1912*

*Under the Auspices of the Peoples' Forum*

*F. C. PHOENIX, Chairman*

Copyright, 1912.

ERATOR PAMPHLETS

X-HX 87

# MAX EASTMAN'S ADDRESS TO THE JURY IN THE SECOND MASSES TRIAL

1-FE. 8
Copy-----1951
#28

**In Defense of the Socialist Position and the Right of Free Speech**

No. 1

The Liberator Publishing Co.
34 Union Square—New York City

10 Cents
$6 per 100

# REFORM OR REVOLUTION

OR

# SOCIALISM AND SOCIALIST POLITICS

By

KARL DANNENBERG

The Radical Review Publishing Association

143 FOURTH AVE. NEW YORK CITY

PRICE TEN CENTS

LIBRARY OF CONGRESS
SEP 19 1978
COPY EXCHANGE & GIFT DIVISION

FOR EXPERIMENTAL PURPOSES
ONLY
THIS PUBLICATION MUST NOT BE
REPRODUCED IN ANY MANNER EXCEPT
FILE NUMBERS ARE

61-755
X-HX87

# The Road to Power

—OR—

# The Constructive Elements of Socialism

By

KARL DANNENBERG

Price Ten Cents

Published by the
LITERATURE BUREAU OF THE
WORKERS' INTERNATIONAL
INDUSTRIAL UNION
P. O. Box 651 Detroit, Mich.
1919

PUBLICATION

1-FE 8
Copy 1954
X-HX 87

# BERGER'S HIT AND MISSES

AT THE

CALLED SESSION OF THE SIXTY-SECOND CONGRESS. APRIL—OCTOBER

A SYMPOSIUM of Economic, Political, Sociological, Tactical and Historic Live Topics.

BY

DANIEL DE LEON

Published by the
NEW YORK LABOR NEWS COMPANY
45 ROSE STREET
New York City
1919

1919

PRICE TWENTY-FIVE CENTS

X-HX89

X-HX87

#32

Socialism in the U.S.

# INDUSTRIES AND THE STATE UNDER SOCIALISM

---

Address before the National Conference of State Manufacturers Associations, at St. Louis, Missouri, Feb. 14, 1919

By

ROME G. BROWN,

Minneapolis, Minn.

Chairman American Bar Association Committee to Oppose Judicial Recall and Allied Measures.

---

SUMMARY OF CONTENTS:—The imminent menace of Socialism, p. 2. Socialism is Marxian Socialism, abolishing private property, p. 3. The protective features of our Constitutional Government, p. 5. The avowed objects of Socialism in this country, p. 6. Revolution by violence the ultimate goal, p. 7. Socialist derision of our Constitution, p. 8. Benson and Clark as muckrakers of our constitutional system, p. 9. Socialist encroachments, p. 10. The Judicial Recall, p. 10. State insurance, p. 11. Statutory minimum wage, p. 12. The Disloyalty of Socialism, p. 12. "Townleyism" alias "Farmers Non-Partisan League",—or Socialism at work in North Dakota, p. 13. The single tax,—the Socialist method of confiscating land, p. 16. Marxian Socialism in control in Russia,—Bolshevism as defined by Lenin, p. 17. Bolshevist-Socialism in Seattle, p. 19. Unionism as a check on Socialism, p. 19. Socialism not a mere theory, but a present menace to the very existence of industries and of the State, p. 21.

F 1 with I. W. W. Socialist Labor Party
1917
1.1.0

# Statement of Suspended Section Detroit, Mich.

#33

1-FEB 8
Copy-----1954

Containing extracts from original and revised editions of Pamphlet "Mines to the Miners"; Resolutions and Correspondence relating thereto.

An avidity to punish is always dangerous to liberty. It leads men to stretch, to misinterpret, to misapply even the best of laws. To make one's own liberty secure we must guard even our enemies from oppression. He who violates this rule establishes a precedent, that will reach himself.

Thomas Paine

X-HX 87

#34

Manifesto, Program,
Resolutions and
Constitution.

# *Young Workers League*

of

AMERICA

1 - FEb 8
Copy-----1954

Adopted by the
First National Convention
May 13-15, 1922
New York City

Price 10 Cents

Published by Young Workers League of America,
Room 9, 1145 Blue Island Avenue,
Chicago, Ill.

483

X-14X87

3
SEP 1 9 1978

# Why Socialism Has Failed in America

By

CHARLES BROWER

PUBLICATION FILE

Washington, D. C.
The Rossi-Bryn Company
1924

PRICE TWENTY CENTS.

X-HX 87

# THE PLATFORM
OF THE
# CLASS STRUGGLE

---

## *NATIONAL PLATFORM*
OF THE
## *WORKERS (Communist) PARTY*
1927

1-FE 8
Copy-----1954

NATIONAL ELECTION CAMPAIGN COMMITTEE
of the
WORKERS (COMMUNIST) PARTY

X-HX 87

# THE Communist Election Platform 1936

1-FE 8
Copy-----1954

#37

1c

HX 87

# THE Communist Election Platform 1936

1 - FEB 8
Copy-----1954

1c

X-HX 87

THE COMMUNIST ELECTION PLATFORM

# VOTE LABOR and COMMUNIST

1 FEB 8
Copy 1937

BALLOT for COUNCILMAN

VOTE NUMBER

FIRST CHOICE

1 I. AMTER
COMMUNIST PARTY

OTHER CANDIDATE
SOCIALIST LABOR PARTY

OTHER CANDIDATE
PROGRESSIVE PARTY

2 OTHER CANDIDATE
AMERICAN LABOR PARTY

OTHER CANDIDATE
SOCIALIST PARTY

3 OTHER CANDIDATE
AMERICAN LABOR PARTY

1c

I. AMTER
for Councilman
NEW YORK COUNTY

209

1-FEB 37
Copy-----1954 X-H X 87

# COMMUNIST ELECTION PLATFORM 1938

FOR JOBS SECURITY DEMOCRACY & PEACE

1¢

1-FEB 8
Copy-----1951

VOTE

#41

MICHAEL BARTELL
FOR MAYOR

GLADYS BARKER
FOR PRESIDENT, CITY COUNCIL

HARRY RING
FOR COMPTROLLER

HAROLD ROBINS
FOR PRESIDENT, BOROUGH OF MANHATTAN

It is one year since the courageous and inspiring speeches contained in this pamphlet were made by the Presidential and Vice-Presidential candidates of the Socialist Workers Party. Yet they retain their full validity today. Moreover, the events of the past year, as the reader can judge, have made these speeches even more timely and telling.

The candidates of the Socialist Workers Party, in the present New York City election campaign, base themselves completely on the ideas contained in these speeches.

SOCIALIST WORKERS PARTY

*YOU
61-755
X-HX87
42
#42

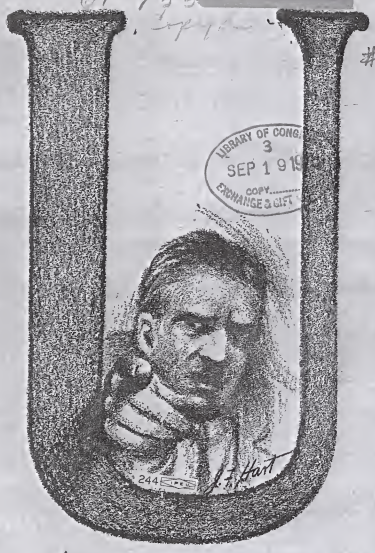


LIBRARY OF CONG
3
SEP 1 9 19
COPY
EXCHANGE & GIFT

CHARLES W. ERVIN

Cartoons by J. F. HART

61-7009-

X-HX 89

#43

REPORT ON

OFFICAL COMMUNIST ORGANS

Published in New York City.

LIBRARY TUNNEY
3
SEP 6 1978
EXCHANGE & GIFT

Robert Adger Bowen

---o---

Bureau of Investigation and Radical Publications

X-HX 89

# How Much Bolshevism Is There in America?

## By ARNO DOSCH-FLEUROT

*(World European Staff Correspondent)*

Who Has Lived for Years Under the Bolsheviki in Russia and Has Just Completed a Tour Over the United States Studying Social Unrest

*Also a Series of Articles Entitled:*

# "Russia From the Inside"

*By* HECTOR BOON,

A New York Business Man, Recently Returned From a Long Stay and Extensive Travel in Russia.

*Issued by*

The World

*New York, January, 1921*

HX 89

Pamphlet collection

# To Make It a Crime

#45

LAMAR JEFFERS
*United States Representative from Alabama*

THERE has long been an urgent need for some governmental agency to keep in constant contact with the activities of communist groups in our country, composed largely of aliens who openly advocate the overthrow of our democratic form of government by force and violence. When Congress undertook its investigation, it was generally understood that our government already had such authority as might be necessary to protect itself against any such alien conspiracies and to keep itself fully informed of the activities of those who might be guilty of treasonable action against our institutions. When it was learned that no agency of the government had the funds or the authority to act and after a committee had made extensive investigations into such activities, it became clear to those familiar with these conditions that some remedial legislation along this line was absolutely essential.

I therefore introduced a bill in the 71st Congress which would have provided that any person guilty of advocating or promoting the overthrow of the government by force and violence would be guilty of a crime, and providing for fine and imprisonment for any one so convicted. Another bill, which might be properly called a companion bill, introduced by my colleague, Representative Martin Dies of Texas, would provide for the deportation and exclusion of alien communists. My bill would automatically give much-needed authority to the Department of Justice to check up carefully on the activities of all subversive groups and to be prepared in case of emergency to take the necessary steps for the protection of our institutions and our government. In the meantime it would give these officials the opportunity to prevent the continued spread of communism and communist propaganda in the United States by the apprehension and conviction of any communist leaders who might be carrying on treasonable activities against the government.

The bill failed of enactment in both the 71st and the 72d Congresses, although supported by practically all patriotic organizations. I reintroduced it in the 73d Congress (H. R. 1611), and it is now pending before the Judiciary Committee of the House of Representatives. If it is to receive favorable action there, it will be necessary for all interested organizations to actively support it and to make requests of the Chairman of the Judiciary Committee, as well as their own Representatives and Senators, that they cooperate in securing favorable action before the adjournment of this Congress.

Since the original introduction of this bill, the activities of the communists have rapidly increased in practically all sections of our country, and the *Daily Worker* is constantly carrying on a vicious and concerted campaign, as the official organ of the Communist Party of the United States, to organize all its affiliated groups in a ruthless campaign against the govern-

*Reprinted from April, 1934,* D. A. R. MAGAZINE

copy

X-HX 89

LIBRARY OF CONGRESS
3
SEP 6 1978
COPY
EXCHANGE & GIFT DIVISION

The

# PROGRAM

OF THE

# UNEMPLOYED

*for*

## JOBS ◆ UNION WAGES
## CASH RELIEF ◆ SOCIAL INSURANCE

1935 : Election Platform of the Communist Party : 1935

FOR EVIDENTIARY PURPOSES.
THIS PUBLICATION MUST NOT BE
ALTERED IN ANY MANNER EXCEPT
WHERE FILE NUMBERS ARE.

Price 1c

X young Communist
X-HX 89
61-7559-2-1693
#47

# The Roosevelt War Deal

FOR EVIDENTIARY PURPOSES.
THIS PUBLICATION MUST NOT BE
MARKED IN ANY MANNER EXCEPT
WHERE FILE NUMBERS ARE.

3c.

1cl

#48
X-HX 89
JOIN
LIBRARY OF CONGRESS
SEP 6 1979
COPY
EXCHANGE & GIFT DIVISION
The
61-7559-2-5563
COMMUNIST
PARTY

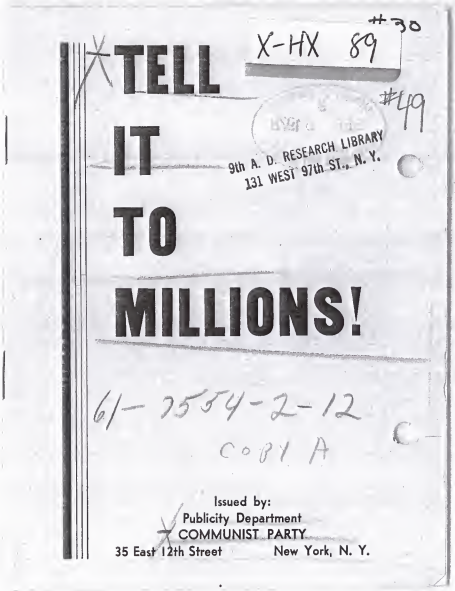
TELL
IT
TO
MILLIONS!
X-HX 89
#30
#49
9th A. D. RESEARCH LIBRARY
131 WEST 97th ST., N. Y.
61-7554-2-12
C081 A
Issued by:
Publicity Department
COMMUNIST PARTY
35 East 12th Street New York, N. Y.

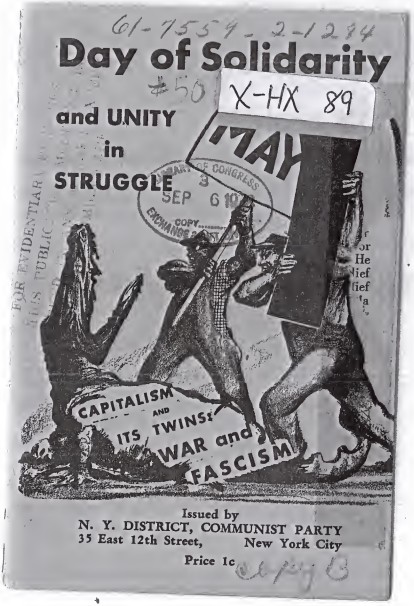
61-7559-2-1274
Day of Solidarity
and UNITY
in
STRUGGLE
MAY
X-HX 89
$50
CAPITALISM
AND
ITS TWINS:
WAR and
FASCISM
Issued by
N. Y. DISTRICT, COMMUNIST PARTY
35 East 12th Street, New York City
Price 1c

61-1569-
X-HX 89

# AN ELECTION MESSAGE TO ALL YOUNG PEOPLE *of* NEW YORK

#51

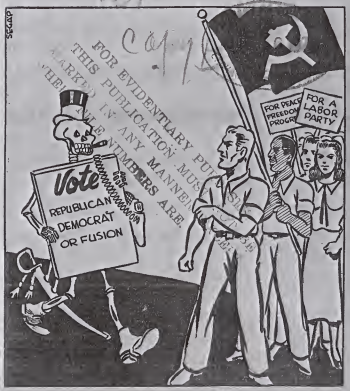


FOR EVIDENTIARY PURPOSES
THIS PUBLICATION MUST BE
IN ANY MANNER
MEMBERS ARE

61-7557-2-56
X-HX 89
#52

*After the Elections*

# What Next?

LIBRARY OF CONGRESS
3
SEP 6 1978
COPY EXCHANGED

## *How to End Starvation*

**A Message to Followers of Epic and the Utopians**

From the

**Communist Party**

**Price 2c**

**WESTERN WORKER PUBLISHERS**
37 Grove Street, San Francisco, California

6—2

#53

LIBRARY OF CONGRESS
SEP 20 1978

# Correspondence Course

## Rand School of Social Science

140 East 19th Street

NEW YORK

61-7559-2-4137

X-HX 93
.N5

#54

# INTERNATIONAL BALL

LIBRARY OF CONGRESS
SEP 20 1978
COPY


| | |
|---|---|
| Welcome to Internationalism | *Wm. M. Feigenbaum* |
| The Torch (poem) | *Clement Wood* |
| Greetings | *Eugene V. Debs* |
| The Alumni Association | *I. M. Sackin* |
| Billionaires | *Prof. Scott Nearing* |
| Things Might Be Worse | *C. W. W.* |
| Easter Week As I Saw it in Dublin | *Aileen Gifford* |
| The Russian Revolution | *Alexander L. Trachtenberg* |
| The New International | *Meta Lilienthal* |


RAND SCHOOL
OF SOCIAL SCIENCE

April Twentieth
NINETEEN HUNDRED AND SEVENTEEN

61-7559-2

X-HX 92
.N5

# The Case of The Rand School

#55

CONTENTS:

Manifesto
By *Civil Liberties Bureau*

Seeking to Silence Truth

Letter of Samuel Untermyer

Story of the Rand School
By *Algernon Lee*

The First Battle Won

From Editorial Comments

FOR EVIDENTIARY PURPOSES.
THIS PUBLICATION MUST NOT BE
MARKED IN ANY MANNER EXCEPT
WHERE FILE NUMBERS ARE.

*To the thousands of persons whose first acquaintance with the Rand School of Social Science has come through the unfair and misleading reports of the Lusk Investigating Committee and who in a spirit of fairness would like to know something of the history and the purposes of the School this booklet is addressed. We ask a careful reading of its pages and an open mind.*

RAND SCHOOL OF SOCIAL SCIENCE
7 EAST 15th STREET
NEW YORK CITY
July 26, 1919

01-7559-2-3696
2-HX 92
.N5

RAND SCHOOL

# CORRESPONDENCE SOCIALISM

COURSE IN

SEND FOR OUR CIRCULAR

140 EAST 19TH ST., NEW YORK

LIBRARY OF CONGRESS
SEP 20 1978
COPY
EXCHANGE & GIFT DIVISION

X-HV92.N5

LIBRARY 3 AUG 23 1978 COPY EXCHANGE & GIFT DIVISION

#57

"WORKERS OF THE WORLD UNITE"
**********

SERIES OF

MARXISM-LENINISM
*********

# ELEMENTS OF POLITICAL ECONOMY

## V - THE THEORY OF CRISES

(Prepared by J. M.)

ISSUED BY THE NATIONAL WORKERS SCHOOL
#35 E. 12th. St.,
New York City.

**********
** **
**

**********
** **
**

**********
** **
***

X- HX 92
.N5
copy a
61-2562-2-247
LIBRARY OF CONGRESS
3
SEP 20 1978
COPY
EXCHANGE & GIFT DIVISION
#58

Outline on

# TRADE UNIONISM

## THEORY AND PRACTICE

Also

Reading Material on
Trade Unionism

WORKERS SCHOOL
35 East 12th Street
New York City